

# 15/16" EZ STAB CLASSIC SYSTEM

## Acoustical Suspension Systems

The EZ Stab Classic System features the 15/16" (24 mm) face width widely used in interior designs today. Increased hanger hole frequency and EZ Stab clip technology enables quick and easy installation with optimal tightness among installed components.

### MAIN RUNNER

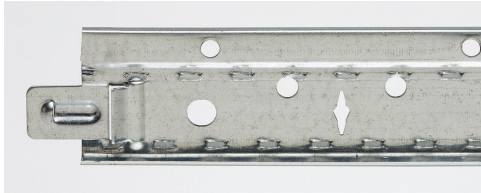

### CROSS TEE

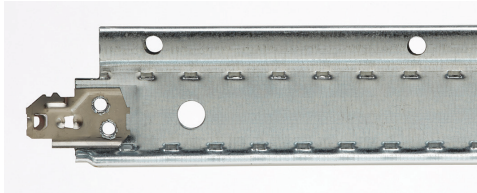

### 9/16" | 7/8" WALL ANGLE

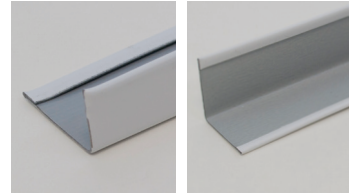

### FEATURES AND BENEFITS

- Increased frequency (3" O.C.) of patented Latitude Holes™ provides installation flexibility
- EZ Stab clip technology allows for a fast and strong connection on cross tees with added removability
- Enhanced stitching increases stiffness, reducing bending or twisting
- Intermediate- and heavy-duty load-bearing capabilities
- Grid features G30 hot-dipped galvanized steel web construction for corrosion resistance
- ICC Certified (ESR-3336) and City of Los Angeles Building Code compliant via ESR-3336 LABC Supplement
- Suitable for all seismic applications
- Available in Standard White and Black. Additional color options are offered through our Post-Paint process. See the Visual Options – Suspension Systems page for color option details.

### MAIN RUNNER

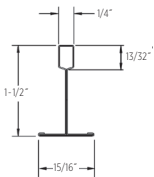

### WALL ANGLE

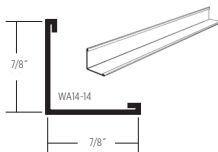
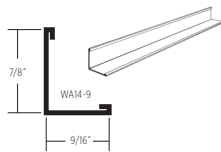

### SHADOW MOLDING

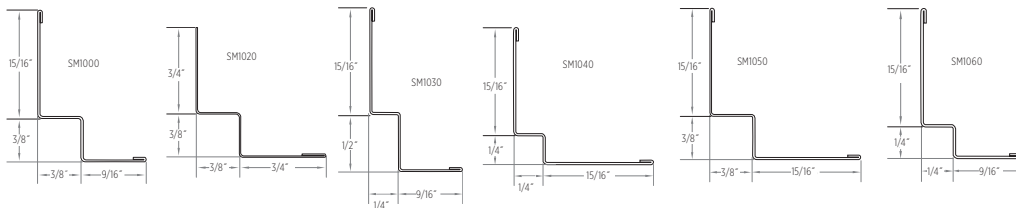

| LEED® v4                            |   |               |
|-------------------------------------|---|---------------|
| RECYCLED CONTENT                    |   |               |
| MAIN RUNNER                         |   |               |
| PRE: 19%                            | POST: 69%   | TOTAL: 88%    |
| CROSS TEE                           |   |               |
| PRE: 19%                            | POST: 68%   | TOTAL: 87%    |
| WALL ANGLE                          |   |               |
| PRE: 19%                            | POST: 69%   | TOTAL: 88%    |
| SHADOW MOLDING                      |   |               |
| PRE: 9-19%                          | POST: 44-69%  | TOTAL: 53-88% |
| <input checked="" type="checkbox"/> | MR: PBT Source Reduction (Healthcare)                     |               |
| <input type="checkbox"/>            | MR: Material Ingredients (HPDs)                           |               |
| <input checked="" type="checkbox"/> | MR: Sourcing Raw Materials                                |               |
| <input type="checkbox"/>            | MR: Environmental Product Declarations (EPDs)             |               |
| <input checked="" type="checkbox"/> | MR: Construction and Demolition Waste Management Planning |               |

LEED® is a registered trademark of the U.S. Green Building Council.

## 15/16" EZ STAB CLASSIC SYSTEM

Acoustical Suspension Systems

